



Impact Report **FY2024**





Letter from Mike



A highlight of the past year was the opening of our newest residence, Oak Lane, where four young autistic men now live in their own home, supported 24/7 by Eden's staff.

While opening a new home is special in many ways, it is the day-to-day activities that take place inside the house that inspire us; housemates preparing meals together, making plans for a fun community-based activity, taking care of household chores, and enjoying their backyard.

January 2025 will kick off a year-long celebration of Eden Autism's 50 years of service. Just as we will reflect on our history, we will look forward—ensuring that Eden is here for decades to come. The Fund for Eden, which you will hear more about as the year progresses, will be important to realizing this goal.

Over the next several months, two more residences will open, providing additional families the opportunity to see their loved ones enjoy a rich life in their own home, surrounded by peers and supported by dedicated staff. Please watch our monthly newsletter for information about these exciting events.

Thank you to everyone who supported Eden Autism in fiscal year 2024. Your contributions enable us to continue celebrating milestones, both big and small.

Sincerely,
Michael K. Decker
President & CEO

FY25 Board of Trustees

Charlette Hayes Gray, *Chair*
Mark A. Berkowsky, *Treasurer*
Scott Kent, *Secretary*
Frank Piazza, *Vice Chair*
Jeffrey A. Vamos, *Vice Chair*

Joanna R. Adu
Katerina Bubnovsky
Anthony Cancro
Rajiv Devulapalli
Robert Fava
Nancy Wieler Fishman
Jeffrey J. Gary

Claude George
Manasa Gopal
Helen E. Hoens
Simi Kedia
Tara Palamarik
Gahan Pandina
William M. Rue, Jr.
Michelle Watts
Kishore Yalamanchili

Michael K. Decker
President & CEO
Ex Officio

“I’m so incredibly excited about the opportunities for our clinical services here at Eden.”

—TIM NIPE

Meet Tim Nipe, PhD, BCBA-D

Dr. Tim Nipe joined Eden Autism as Chief Clinical Officer in 2023 and was immediately impressed by the dedication of Eden’s staff.

“The passion in which people deliver care here extends all the way from executive leadership through our program leadership to our direct support staff,” said Tim. “You can really see the impact of that in terms of the level of care our participants receive.”

Working with the clinical team and colleagues from other departments over the past year has been Tim’s favorite part of the job. “It’s been all of the things that I was hoping this position was going to be,” he said.

His teams are responsible for assessing the clinical needs of the individuals Eden supports, creating behavior support plans, and analyzing data gathered by Teaching Assistants and Direct Support Professionals to determine if the plans are effective. For example, if there is a behavior the clinical team is seeing too much of—aggression, self-injury, property destruction—they identify potential plan components that may help decrease those behaviors, such as functional communication, and pre-vocational and social skills. Then, they design a behavior support plan unique to that individual’s specific needs.

“We do a lot of functional and treatment analyses here,” said Tim. “That’s when we really have to dig in a little deeper for some of our more complex clinical presentations. We use experimental analysis to determine what the function of the target behavior and whether or not our function-based

plan components are going to be effective or not.”

Doing this work with the clinical team is the highlight of Tim’s job. “Anytime that I can do clinical work, that’s always my favorite because I get exposure to our staff and to our participants,” he said. “But don’t get me wrong, the longer I have been in the field the more I’ve gained an appreciation for working to put clinicians and clinical directors in a position to succeed, even though that can mean less time on the floor.”

Tim has also worked to bring new initiatives to the organization. Eden is increasing its research by developing clinical research protocols and establishing relationships with other institutions to collaborate on research studies. Eden is currently working with the University of Kansas to better understand heart rate and other bio markers to predict challenging behavior. Eden is also partnering with Rutgers University as a site for a study on treatment for depression for adults on the spectrum.

Tim summed up his first year in his new role with Eden saying, “I’m so incredibly excited about the opportunities for our clinical services here at Eden. I think we’re just scratching the surface of what we can provide in terms of clinical excellence and research.”



Our Services

The Eden School

Year-round educational services for children and adolescents with autism, ages 3-21

- Individualized programs ranging from self-care and activities of daily living to pre-vocational skills
- Adaptive Physical Education and Speech and Language Programs

1:1 to 3:1
STUDENT-TEACHER
RATIO



Adult Day Services

Empowering individuals to engage and work in their communities, ages 21+

- Vocational training and employment
- Daily living activities and community experiences

Adult Residential Services

Providing a secure environment in which adults live as independently as possible, ages 21+

- 2:1 participant to staff ratio providing 24/7 support and care



Our Community

78 Students Attending the Eden School in Princeton, NJ

33 Adult Residences Across Mercer and Middlesex Counties Supporting 116 Individuals

3 Adult Day Service Locations Supporting 152 Individuals

45 Businesses Employing Eden's Adult Participants

500+ Staff Providing Individualized Care and Support

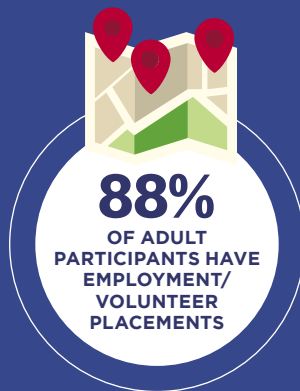

Outreach Services

Our work is not limited to our walls.

- Home-based services, family training, and assessments
- Training and professional development
- The Eden Autism Curriculum Series



“As children with autism grow into young adults, it is vitally important that residential options which provide an excellent quality of life are available to them.”

MICHAEL DECKER

Celebrating Independence

EDEN OPENS 33RD GROUP HOME

Four young autistic adults moved into their own residence when Eden Autism opened its 33rd residence! The West Windsor house was developed in partnership with the New Jersey Housing and Mortgage Finance Agency (NJHMFA), the State of New Jersey Department of Human Services Division of Developmental Disabilities (DDD), West Windsor Township, and Gregg Kiesel Interior Design.

“We are grateful to all of the organizations that provided funding and support that made opening this residence possible,” said Eden Autism President & CEO Michael Decker. “Their commitment enables us to carry out our mission to provide lifespan services for autistic individuals. As children with autism grow into young adults, it is vitally important that residential options which provide an excellent quality of life are available to them.”

This is Eden’s fourth residence in West Windsor. Four individuals moved into the home in July 2024, with Eden staff providing 24/7 care.

Funding from the NJHMFA and other public sources made development of the house possible.

“Eden Autism’s latest residential project offers stable housing and supportive services that will assist New Jersey residents with autism build successful, independent, fulfilled lives,” said NJHMFA Executive Director Melanie Walter. “The Special Needs Housing Trust Fund makes transformative projects, including this one, a reality.”

In addition to the NJHMFA funding, West Windsor Township contributed \$100K from their Affordable Housing Trust Fund, DDD funded the home’s fire suppression, and Gregg Kiesel Interior Design donated his design services to ensure that the house feels cozy and welcoming for the new residents.

GIFTS AND PLEDGES MADE IN FY24

\$4,165,000

July 1, 2023–June 30, 2024



Looking ahead another 50 years...

THE FUND FOR EDEN

2025 will mark the 50th anniversary of Eden’s founding. The vision of fourteen families who were determined to see their autistic children receive school services appropriate for their unique needs, Eden is now a model for providing support for individuals with profound autism throughout the lifespan. This sets Eden apart.

While federal law requires that school expenses are largely covered by each student’s school district, the costs associated with providing adult services are not guaranteed—and they are extraordinary. To ensure that Eden is here for the individuals and families who seek our programs over the next 50 years, and can continue to support autistic individuals at any stage of life, The Fund for Eden has been established to grow and secure the financial resources necessary to carry out our mission to improve the lives of people with autism one individual at a time, one family at a time, one community at a time.

For information about contributing to the Fund, contact Melinda McAleer, Chief Development Officer, at melinda.mcaleer@edenautism.org or 609.987.0099.

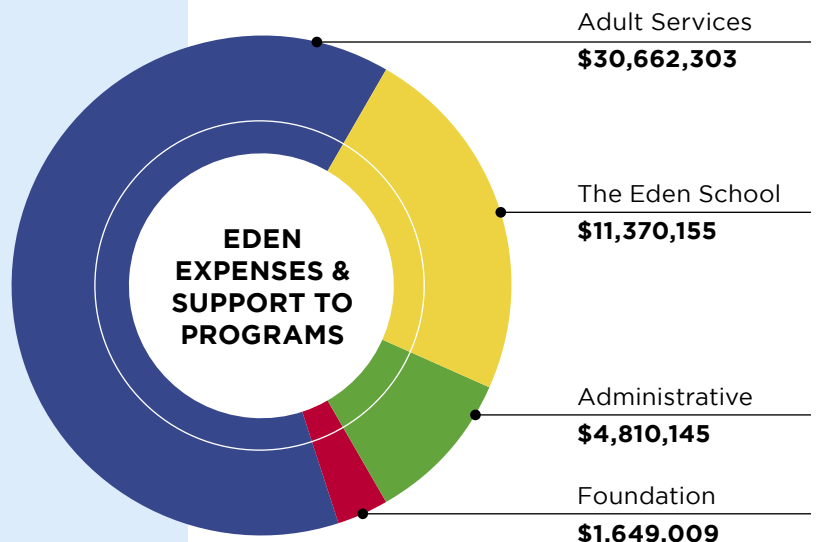
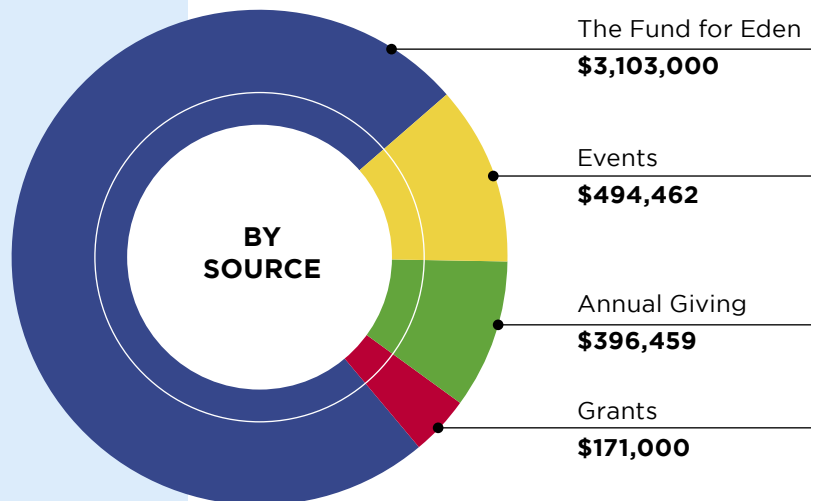
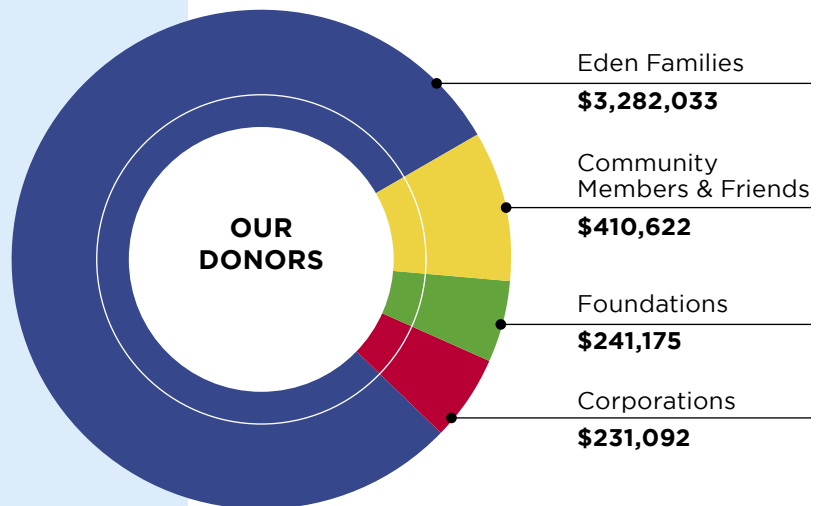

Gifts Made in 2024

Those listed here contributed \$100 or more to Eden Autism Services during the fiscal year 2024 (July 1, 2023–June 30, 2024).

Every effort is made to ensure the accuracy of this information. Please contact the development office should you have a question about the information presented here or wish to update our records. For a complete list of donors, please visit edenautism.org.

\$50,000+

Berkowsky and Associates, Inc.
David Gartland and Victoria Stano-Gartland
The Wawa Foundation

\$25,000–\$49,999

Swati and Ravindra Bhatt
The Boyle Family
Helen E. Hoens and Robert Schwaneberg
S. Paul Prior
Edward H. Schwallie Charitable Lead Annuity Trust

\$10,000–\$24,999

Asch Foundation for Education & Research in Autism
Bank of America Charitable Foundation
Bloomberg
The C. Northrop Pond and Alethea Marder Pond Foundation
The Cestone Family Foundation
Church & Dwight Co., Inc.
Elizabeth and Michael Decker
Eva and Michael Leeds Fund of Renaissance Charitable
Fidelity Charitable Gift Fund
Firmenich Charitable Foundation
Forest Electric Corporation
*Martine and Claude George**
*Charlette and Jerry Gray**
*Katherine Hempstead and Andrew Haughwout**
Johnson & Johnson
Katherine Hempstead and Andrew Haughwout Fund of the Princeton Area Community Foundation
Eva and Michael Leeds

Dasha and Alexander Polyakov
Princeton Area Community Foundation
Gina and Jerry Quigley
Captain and Mrs. Kevin Quigley
Quigley Family Trust
Renaissance Charitable Foundation Inc.
Robert Wood Johnson Foundation
*Stacie and David Sherman**
The Lebensfeld Foundation
*Michelle Watts**
Linda Wilson
Ian Wright and Sheila Brown

\$5,000–\$9,999

Eric Berkowsky
Katerina Bubnovsky
Capital Health
David L. Carroll
Cogentrix Energy
Carl L. and Dr. Maribeth Edmunds
Emily J. Zuckerman Fund at Schwab Charitable
Zoriana Haftkowycz and Mykola Darmochwal
Hinkle Prior & Fischer
Howard Design Group
IFSI General Contractor Corp
Megan and William Johnston
Mark A. Klausner
Lafayette Financial Services
Erica and Eric Lofgren
Lyons & Associates, P.C.
*Edward E. Matthews**
Anne M. Miano
Kathleen Moore and Duncan White
Tara and Patrick Murphy
NJM Insurance Group
Nisivoccia
The Oak Foundation

Alexandra Peabody Smith and Samuel Smith
*Audrey and Richard Rafalko**
Joan Ritter*
Deborah and David Ritter
Rue Insurance
Linda and Robert Scharfman
Schwab Charitable Fund
TD Bank NA
Kim and Ken Van Leeuwen
Wallerstein Foundation
Emily J. Zuckerman and Edward Bonfield
Anonymous

\$2,500–\$4,999

Bank of America Employee Giving Foundation
Maria and Mark Buchinski
Dr. Madeline A. Chadehumbe and Rodwell Chadehumbe*
Martin DuBois
Eii, Inc.
Fennelly and Associates Inc.
Fidelity Brokerage Services LLC
Manasa and Srihari Gopal*
Norman and Helen Greenberg
Gwen and Eugene Harris
Siri and Bruce Heinrichs
Heather Heinz and Charlie Bustin
ITData
Renee Scharfman Kohanski MD
Margaret P. LaChance
Judy and Alain Lescarret
Stephen and Witchuda Miano
Barbara and Daniel O'Connell
Isimeme Omogbai
Dotti Prior
Joyce and Bryan Rafalko
Eugenia and David Ramsey
Raytheon Technologies
Patricia and Robert Rich



Deborah and Thomas Ritter
Marilyn and Joseph Rosen
The Rue Foundation
*Lydia and James Ryba**
Harry Sassaman
Maureen and William Stoebenau
Catherine and Jeffrey Vamos
Vamos/Thomas Charitable
Fund at Schwab Charitable
Van Note-Harvey Associates, PC
Ruth Walker
Kathy and John Watts
Padmaja and Kishore
Yalamanchili
Zonin Wealth Management

\$1,000-\$2,499

Adobe
 Joanna Adu, Esq. and
 Tyrone Jackson
 Advanced Coring and
 Cutting Corp.
*Denise and Eric Albrethsen**
 Andersen Interior
 Contracting, Inc.
Atlantic Medical Eye Care
 Bank of America
 Charitable Gift Fund
Nadine and Mark Berkowsky
Barbara and W. Michael
 Blumenthal
 Brennan Industrial Contractors
Barbara and Robert Briggs
Nancy Briggs
 Michael Brooks-LaSure*
 The Burke Foundation
Madeline Castellano
Jason Chang and Serena Tang
 Cheers Bill
 Andrew Chen*
 Marc A. Citron Esq.
 Colleen Flanagan Gift Fund
 at Fidelity Charitable
 Erica Czajkowski

Rajiv and Bhagya Devulapalli
 Leonard and Patricia DiNote
 Diamond Business
 Communications
 Jorge Diaz and Ingrid Hernquist
 Laura Dimaggio
Paul F. Dosch
Linda and Jeff Dougherty
 Brian Engstrom*
Colleen Flanagan
 Damon Flynn
Fox Rothschild, LLP
Susan and Howard Freeman
 Kathryn Fuller*
GEICO Local Office
Gerhart Electric, Inc.
Mr. and Mrs. Peter Gilligan
 Gilligan Family Charitable Fund
 at Vanguard Charitable
 Glenn and Ellen Perillo
 Charitable Giving Fund
 at Fidelity Charitable
Irene Goldfarb
Kierstin Gray
Diane and Stephen Hamer
 Hanlon Niemann & Wright, P.C.
 David Harville
Douglas R. Honnold
 Alex Humanick
Carol and Stephen Hunter
Polevoy Family Foundation
 Indegene
 Razia and Nasri Jebran
 Josloff Industries LLC
 Nadine and David Kaiser
 Edward Karns
Kenneth P. Katz and
*Terry Underwood**
 Carol Katz
 Simi Kedia
Janine and Scott Kent
 Adrienne King
 Mike Kral
Sheila and Arthur Kraus

Lakeland Bank
 Lam Research
Edward I. Leeds
Jessie Lin and Mark Friedberg
 Susana Lugones*
 Tzarni and Leah Mangosong
Nitra McAuliffe
Laura and Brian McHale
The Mercadien Group
 Mercer Health & Benefits, LLC
John Miano
Debra and Andre Moutenot
 Samantha Otchere
 PSEG Foundation
Gillian Roth and Gahan Pandina
 Cora Park
Ellen and Glenn Perillo
Frank Petranich
 Megan Quigley*
Nancy G. Richardson
 William Roell and Julie
 Luster-Roell*
 Katherin Romero*
Roundview Capital
Lisa and John Ruch
Ashley Marie and William Rue
Maria Lisa and William Sammons
 Sammons Family Special Needs
 Charity at Bank of America
 Charitable Gift Fund
Marie Santos
Saul Ewing Arnstein & Lehr LLP
Claire and Richard Schroeder
Daniel L. Shiner
 Jennifer Smith
Mary and Richard Staffeldt
 Mark Stanton
 Abigail Stanton-Schmidt
Karen and Joel Steinberg
 Edward Stelmakh
Swati and Ritesh Talapatra
 The Shiner Family Fund at
 Fidelity Charitable
Sandra and Stephen Thomas

*Indicates a matching gift. *Italics* indicate a donor of 10 years or more.

Elizabeth and Charles Tichenor
 Lisa Toole
 Cora Turlish and
 Matthew Schifman
 Olga and Donald VanderVliet
 Vanguard Charitable
 The Walter F. Blaine Foundation
 Lynne and Larry Wattenberg
 Ernest S. Watts
 Dana Watts
 Tod and Linda White
 Nancy Wieler Fishman*
 Christine Wilson
 James H. R. Windels
 Laura Wirpsza
 Mr. and Mrs. Josh Witz
 Witz Family Fund at
 Fidelity Charitable
 Johnny Yorke
 Mary Jane Weiss and
 Thomas Zane
 Anonymous

\$500-\$999

A&A Industrial Piping, Inc.
 Robert Aaron
 Rick and Julia Algeo
 Ameritex Industries Corp
 John Amirante
 Alan Benway*
 Jennifer Bizub
 Angelique Bizzarri
 Scott Briggs
 Marcia and Joao Brito
 Katherine Brush
 Anthony Cancro
 Michael Carey
 Lillian Cho and Pritesh Thaker
 Gary Ciambotti
 Coface North America

Caroline and David Crane
 Joanne and Patrick Crowe*
 Ryan Curran
 Daffy Charitable Fund
 Deutsche Bank Americas
 Foundation
 Leah Devlin*
 Ken Dorfman
 Durrant Construction Co. Inc.
 Carl Ross Edmunds
 Dani El-Haj
 David Essary
 FMBA Local 66 PPPL
 Professional Firefighters
 Judith M. Farrell
 Sheila and Robert Fava
 Elen Ferrante
 Sandra Fischer
 Maria E. Fischer, Esq.
 Arthur Jon Frere
 Patricia Gabow*
 Dr. Bonnie J. Galloway and
 Dr. Robert G. Robinson
 Marie Gary
 Givaudan
 Givinga Foundation
 David Gold
 Guardian Fence Co., Inc.
 Deb and Russ Gutter
 Catherine Burns Hamara
 Daniel and Beverly Harman
 Irene Hempstead
 Samantha Hendrix
 John Hoehn
 Holman Enterprises, Inc.
 Gina and Lawrence Hookey
 Nancy and Robert Humes
 Adam Hunter*
 Hanz Jaime

Julie Luster-Roell & William
 Roell Fund of the Princeton
 Area Community Foundation
 Marcella Keresztury
 Knights of Columbus Ewing
 Council #33756
 Ruth Koizim
 Koizim Family Fund at
 Fidelity Charitable
 Kenny Kostenbader
 Ruth P. Larsen
 Frank Liberato
 Jaclyn Longo
 Mia Mangosong
 Nolan McCarty
 Morgan and Taylor McManus
 Lori Melichar Gadkari*
 Alice and Harold Miller
 John Mooney
 J. Scott Needham
 Timothy Nipe
 Patricia O'Brien
 Edward Ondayko
 Oracle Corporation Matching
 Gifts Program
 Christian Paglinawan
 and Ines Cardenas
 Cheryl Parisi
 Eric Peabody
 Doreen and Robert Petrocchi
 Udaya Pillalamarri
 Janet Quartarone
 Lillian A. Rankel and
 Andrew Jackson
 Regeneron
 Sarah Rich
 Rider University
 Ritter Family Charitable Fund
 at Fidelity Charitable
 Alicia Rose



Maria Pat Rubino
 Mary Ruch*
Sanofi
Leslie and Joseph Schneid
 School Accounting
 Professionals LLC
 Kristin Schubert*
 Rosa and Philip Shiner
 Matthew Skiba
 Tony Somma
Source One Furniture, LLC
 Andrew Staniforth
 Staniforth-Perl Family Charitable
 Fund at Daffy Charitable
 Michaela Stanton*
Kim and Tony Stewart
 Rebekah and Chip Studer
 Studer Family Charitable Giving
 Account at Schwab Charitable
 Theresa Swett
Dr. Rachel Tait
Philip Tan
 Jeffrey Taylor*
 Jacqueline Tillmann
Robert Titus
Diane G. Titus
 Kaitlyn Tona
Verizon Foundation
 John Vibert
 N-Murty and Nalini Vijay
 Monica Vinluan*
The Walmart Foundation
 Tracey and Neville Walters
Lori and Randy Weiner
 Charles and Jennifer Wells
 John M. Woytowicz
 Jennifer Nasta Zefutie
 and John Zefutie
Helen Wang and Bulin Zhang
 Anonymous

\$100-\$499

Lisa and Andrew Abere
 Stephen Adler
 Advertising Systems, Inc.
 Nancy Affatato
 Rajesh Agarwal
 Tim Ahn
 Carl and Maureen Albrethsen
 Kathy Ales
 Bridget Alsdorf
Stephen and Ann
Sheehan Andors
Toni and Leon Andors
 John Andreacio
 Margo Andrews and
 Patrick Lynch
 Karen and Michael Appollo
 Ulrike and Volker Arendt
Andy and Caroline Armstrong
 Woody Armstrong
William Asch and Gina
DelGiudice, MD
AstraZeneca LP
 Atlantic, Tomorrow's Office
Ernestine and Jeffrey L.
Austin, Sr. and Family
Robert Babb
Charlotte Babula and
Dorothy Wright
 Jacob Bacher
 Danielle Bahr
 Stephanie Balazsi
 Nimit Bansal
 Briana Barros Martins
 Alex Barry
 Laura Bartlett
 David and Michelle Baxter
 Bayer
 Dale Bechtel
Patricia Beck

Kelly Bednarz*
 Louis Beierle
Susann and Arthur Beirn
Theresa Belfiore
Dara Bellace
Guiseppina Bellina
Marlena Benjamin
Gordon and Barbara Bennett
 Jessica and Rich Bensen
 Alfred Benway
 Mark Benway
Mary Berry
 Barry and Gail Bertiger
 Janet Gail Besser
 Gurpreet Bhathal
 Bonnie Biel
 John and Judith Bierly
 Richard Bilotti and
 Katherine Hatton
Lisa and William Bittner
 Siobhan Blake
 Julia Bogush
 Patricia K. Bonner
 Jessica Boss
Ellen and Alan Bowin
 Amy Boyle
 Linda and Tom Boyle
Scott Brace
Stephanie Brady
Jennifer and Regan Brandon
 Marie Breden
Dr. Lawrence T. Brennan
 Judith and Lewis Brewer
 Bright Funds Foundation
Bristol-Myers Squibb Company
 Marilyn and Barry Broder
 Jack Broering
 Paul Brovak*
Arlene and Jack Brovak
Alfreda Brown



*Indicates a matching gift. *Italics* indicate a donor of 10 years or more.



Sherry Brown
 Christine Brown
Tracey Brown
 David S. Brown and
 Kathleen Daly
 Geraldine Brown
 Meghan Bruce
 Megan Brugger*
 Terri K. Bruschi
 Mr. and Mrs. George Brycki
 Brian Bryson
 Kristen Buckler
 Susan Burckle
 Siobhan Burns
Susan and Robert Busch
 Lynne Bush
 Maria Bustin
 Marie and Joseph Dorio
 Camelot East Apartments
Kathy Campbell
 Karen Candelori
Brian M. Cardew
 Paul Carella
 Carella's Shoes
Luisa Carolina-Gowan
 Central Jersey Wrecking
 & Recycling, Inc.
 Century Electric
 Ravi Kiran Chalichama
 Eric and Sukyan Chan
 John Chandler
 Chemiclone, Inc.
 Rajendran and Indira Chinnaya
 Christopher and Susan Tarr
 Fund of the Princeton Area
 Community Foundation
 Jane Chernelich
 Madhavi and Vikran Chugh
 Theresa Cilio
 Rosemary A. Cleary
 Maggie Colston
 Cynthia Colucci
 Commercial Flooring &
 Interior Concepts
 Connell Foley, LLP

Allison Contey
 June Cooper
 Coraluzzo Petroleum
 Transporters
Barbara A. Corrado
Chuck and Laura Coyne
 Megan Crawford
 Renee Creo*
 T. Kim Cromwell
 Suzanne Crouch
Anthony Cruz
 Mike Currie
 Frank and Jeanne Czyzyk
 John Dagostino
 Sharon Dalton
 Jean Daly
 David A Goldfarb Charitable
 Fund at Fidelity Chartitable
 Martin and Barbara Davis
 Ann DeBellis
 Roseann DeJesus Carroll
 The Deerfield Partnership
 Foundation
 Paul Demaria
 Natacha and Stanley Derry
 Anirudh Dipak Desai
 Edward Deutsch
 Patricia and Neil Diller
 Beverly J. Dixon
Angela Dodson and
Michael Days
 Mark Donlon
Michael T. Downing
Mr. and Mrs. Leonard Dreifus
 Diane and Thomas Driver
 Korinne Durando
 Elizabeth Dyevich
Sue and Michael Easse
 Thomas Eastman
 Natalia Eidlin
 Environmental Health
 Investigations, Inc.
Marianne and Shelley Epstein
 Elisa Espiritu
 Maureen Esposito

Michele Evanchik*
 Robin Fass
Karen Fattorosi
 Jennifer and Christoph Feddern*
 Flavio Fener Mair
 Olga Ferreiro
 Fifth District OES PHA
 Sarah Figueira
 Steven Fink
 Frank Fischer
 Eugenia Fitzgerald
 Shannan Foat-Gelber*
 Adele Foerster
David S. Foglesong
 Ioanna Fokianou
 Veronica Fonseca
Melissa and Gerald Ford
 Leah Formby
 Valentine Foti
 Deborah Foushee
 John and Janet Francisco
 Brian Frank
Bill and Laddie Franz
 Elizabeth Frayer
 Chris Freeland*
 Amanda Galvacky
 Tony Garavaglia
 Robert Gaum
Michael Gaunt
 Cathy and Brad Gelfond
 Caroline George
Dion and Vinny Giannicola
 Steven Gingras
Elaine and Douglas Gischlar
Carol and William Gischlar
Karen Gischlar
 Lyuba Gitman
 Karen Giuffre
 David Glaser
 Greg and Deidre Gocke
David Goldfarb
 Ellen Gordon
 Gordon Community Fund at the
 Jewish Community Foundation
 Kelly Gore



PBA 130 Greater Middlesex
County and Princeton
Kevin Greczek
Vivian Green
Ariel Green
Danielle Green
Paul Greenberg
Barbara Greenstein
Leigh Gross
Ilona R. Gundersen
Arundhati and Chandan Gupta
Subha and Pradip Gupta
William Gurr
H2O Solutions, Inc.
Mark Haftkowycz
Nadija Haftkowycz
Kevin Haibach
Michael Halford
Valerie Hall
Pat Hammer
Natalie and Brian Hammer
Katherine Handel
Lisa and Kurt Hanie
Craig I. Harris
Sharon and Philip Harris
Dawn and Brian Haskell
Bruce Haskell
Linda and Mark Haward
Kristi Hayes
Francis Maurice Hayes
Roger Healy
Linda and Larry Heimann
Robert Hessler
Carol Heubusch
Celia and Anthony Heyman
Hightstown Elks Lodge #1955
Andrew Hill
Tori Hillock
Trish and Herb Hinkle
Michael Hodges
Lynn and Patrick Hoehn
Jeffrey Hoisington
and Ellen Baber
Anne and K. David Holmes

Julie Hong
Emily Hoselton*
The Hubert Family
Christina Hughes
Anna Humphreys
Michael and Roseann Hylemon
Raymond E. Hyman Jr.
Vito Iannuzzelli
Jeanne Ilvento
Indumati Iyer and Narsimhan
Bramadesam
J. Moore & Co.
Maia Jachimowicz
Anthony Jackson
Geraldine and James Jacobs
Danielle and Dave Jenkins
Jewish Community Foundation
of Greater Mercer
Kevin M. Johnson
Bradley Johnson
Heidi Johnson
Joyce and Charles Johnston
Devon Joiner*
Elizabeth Josephson
Renuka Kalro
Julie Kaminski
Josh Kampa
Brona Kane and Alan Flanagan
Barton and Connie Kartoz
Virginia Kassa
Jeanne B. Katen
Katherine Hatton and Richard
Bilotti Fund of the Princeton
Area Community Foundation
Kathleen Ann Katzenstein
George M. Kauffman
Tinker Kelly
Marybeth and Sander Kelman
Michelle and Pat Kenny
Suresh Ketha
Sanjay Khosla
Jeanine R. Khoury
Kiddie Academy of Robbinsville
Markus Kiffel

Diane and Hong Kim
Alice Kim
Werner Klaiber
Rosalind Klausner
Gerald and Frances Klein
Knights of Columbus
Lawrence Council #7000
Adrienne Kochie
Robert and Lisa Kolveck
Cindy Kools
Patricia and Steven Korotky
George A. Koscs, Jr.
Sharon Krauss*
Suresh Krishnamurthy
Aparna Kumar
Monica Kumar
Trupti and Sameer Kumta
Shantanu and Runa Kundu
Arlene and Kenneth Kusmick
Giovanna and John Laird
Laura Lampron
Landover Cooling Tower Service
Jamie and Mark Lazar
John Lazorchak
Jamie Leder*
Joanne Leilich
John Lenhardt
Randolph Lenk
Irmina Leon
George Lesenskyj
Brenda and Anthony Lesenskyj
Virginia Lestingi
Peter Levine
James and Karen Lewis
Sharen Licari
Lockgrange Engineering LLC
Jeannette Lofton
Artea Lombardi
Kathleen and Richard Lombardi
MaryAnn and John Lombardo
Todd Lucas
Philip Luebke
Beth Ann Lussier
Barbara Lutsky

JamesRoy Mac
 Kelly and Michael MacFarland
 Stephanie Macleod
 Bob Magda
 Christopher and Lindsay Manente
 Nancy Mansfield
 Mike Mansfield
Alisa and Michael Maron
 John and Marshall
Mary Ann and Thomas Martin
 Elizabeth Ann Martinetti
 Alan Martinez
 Charlene Maruska
 Robert Masucci
 Lea Mayer
 Josephine McCarthy
 James McCarthy
 Daniel McCarthy
 Debby McClain
Tara McGuire
 Patrick McGuire
 John McKinnon
 Kelly McNaughton
 Dan McNeill
 Sean P. McShane
 Carey Mckenzie
 Joan Mercantini
 Robin Meszoly
 Mindy and Joe Mevorah
Marion Mezzetti
 Middlesex County Magnet
 Schools DECA
 Joe Milano
 Kelly and Robert Milazzo
 Russ Miller
 Bartul Mimica
 Anita Misri
 Steve Moehlman
 Amit Mohan
 Donna Moll
 Molnar Tool Die Stamping INC
*Colleen Monaco**
 Judi Monahan
 Donna and Paul Morgan
 Julia Morita
 David Morris
 Kaitlyn Murphy and
 Joseph Montoya
 Maria Myers
 Divya Naidu
Scott Nammacher
Maria and Carmine Napoli
 Alan and Anne Nesdill
 New York Life

Jennifer Ng'andu*
 Cynthia and Steve Ninivaggi
 Laura Nobile
Linda Nocella
 Valerie Noel
 Margaret Norton
 Lance Nouvel
Novo Nordisk
 Kenneth Nowak
 Ruth and John O'Brien
 Erin S. O'Bryan
Stephanie and Peter O'Connell
Jennifer L. O'Connor
 Jayne O'Connor
 Mary Eugenia O'Dowd
 Sean O'Hara and Brenna Quinn
 Gina and Steve Ochs
 Jeffrey Orleans
 Christine Orman
 Robert Ostrager
 Brenda J. Overcash and
 Thomas R. West
Lydia and Alex Paglinawan
 Paul and Zsafia Pal
 John Palamarik
Joann Palermo
 Nikki Palley
Mark Palley
 Par Environmental Corporation
 Glenn Parisi
Eleni and John Passalaris
 Allan Pasternak
 Udayan and Vandana Patel
 Jaymin Patel
 Sanjay Pathak
 Patriot Sawcutting Inc.
 Peckar & Abramson
 Eric and Susan Pepe
 John Perez
 Carmella Pettit
William and Rita Petrocine
Pfizer
Brian and Heather Picariello
Amy Pickett
 Mr. and Mrs. J.J. Pierson
Madelyn and Bernard Pietrucha
 Jonathan Pillow
Pipe Craft, Inc.
 Alicia Pizza
Isabel Planos
 Pledgeling Foundation
 Catherine and Robert Pollack
Theresa and Robert Popola
 Michael Popow and Natalie Billon

Gregory and Margaret Powell
 Ranjoo Prasad
 Dorette Presson
Ruth and Robert Prigge
 Colleen Prince
 Progressive Insurance
 Foundation
Prudential Foundation
Matching Gifts
Louise Pucciarelli
 Sean Purcell
Jordan Rafalko
Visalakshi Raju and
Manish Bhansali
 Susan Ramos
 John Randall
 Uma Ravi
 Kate and Jason Read
*Marie and Ed Reed**
 Richard Reeps
 Joshua Reinhard
 Melissa Reynolds
Uchie Rico
 George Riddle
Harriet and David Riedel
 Harrison Ritz
 Renee Rivera
 Adele Rizzuto
Hester and William Robinson
 The Rock Brook
 Consulting Group
 Miriam and Bert Rogado
 Katharine Roman
 David T. Rooney
*Theodore Rudawsky**
 Edie Sadowski
 Adil Saeed
 Rita Sammons
Rose Marie Sammons
 Gary and Sherry Samples
Nancy Sanclementi
 Sarah Sanclementi
 Sander Mechanical Service
 Martin and Teepee Santiago
 Lucia and Ross Santy
Linda Sarnecki
 Samir and Seema Sathaye
 Ted Schlemovitz
Walter and Cornelia Schmidt
 Elena Schmuter
 Thomas and Cindy Schnied
 Schneider Electric Foundation
 Zvia and Gregg Schoenberg
Lindsay and Matthew Schoenfeld

Sara Schoenfeld
 Allison Schroeder
 Alexandra Schubach
 Ruth Schulman
Scott Schuman
 Mimi Schwartz
 Brenda and Joe Schwieterman
 Douglas A. Scocco
 Andrea and Micah Seale
 Samuel Segal
 Carole and Brian Selfridge
Judd and Linda Serotta
Adam Servetah
Mary C. Servetah
Stephen Servetah
Olifia Setiadi
 Dorothy Sexton
 Shades of Green, Inc.
Linda and Daniel Shaffer
Richa and Atul Sharma
 Brett Shaver
*James Shaw**
Mark Shayne
Jan and Michelle Sherman
 Robert Shestack
David Shiner
Joseph Sie
 Bill Siegel
 Paola Silva Barajas*
 Patty Simmonds
 Joanne and Henry Singer
 Katie Sitnik
Mildred and Richard Sitnik
 Skylands Family Support
 Amanda Slater and
 Matthew Salganik
 Stephen T. Smith
Greg and Melanie Smith
John Smith
 Shawn and Theresa Sniffin
Anton Solak
 Josh Spivak
 Lee Spurrier
 Dorene and Bryan Stacy
Neng Wang and Alan Staniforth
 Elaine Stansen
 Chelsea Starley
 Dr. Melissa Steinberg and
 Dr. Steven Schiff
 Lucy Stephany
 Steven Fink and Lisa Green
 Charitable Giving Fund
 at Schwab Charitable
 Velma Stewart

Steve Stiles
 Margarite Strouse
 Donald and Janet Strusz
 Mira Stulman
 Denise Sudia
 Jacqueline Sullivan
 Kristen Suozzo
Maria and Laszlo Szijj
Harry and Miriam Sztulwark
 Szurek Family
John Tagliareni
 Mohammed Taha
 Take Two Software
Jonathan Tang
Susan and Christopher Tarr
 Claire F. Taylor
 Teamwork Unlimited Foundation
 Jeanne Tebera
 J Termini
 The Bent Spoon
 Damen Thiel
 Michele Thomas
David Thomas
Dorothea Thorne
 Joseph Tiedemann
 Lydia Tilton
 Tom and Cindy Schneid
 Charitable Account at
 Schwab Charitable
 Deidre and Frank Toole
 David Torres
 Kristina Tosti
 Toyota Motor North America, Inc.
 Anthony Trapasso
 Jeanne Tregidgo
 Scott Treiber
 Mimi Turi*
Molly Turlish
 Ken and Linda Twining
 Doug Twyman
Barbara and Leonard Tylka
 Gail Ullman
Louann and Richard Umberger
 Unified Door and
 Hardware Group LLC
 UnitedHealth Group
 Joan Valenti
Lynda and Robert Valluzzo
 Jennifer Vazquez
 Sudy Vengarai
 Reena Verma and Raj Kumar
 Gerard Viscido
Bernadette and Thomas Vokes
 Anna Volpe

Roman Voronka
Gary E. Walker
Valerie and James Walker
 Luise Wallace
 Linda Wallace
Thomas and Valerie Wandler
*Joseph Wapelhorst**
 Patrick Ward
 Latoya Rutherford and
 Rashid Watkins
 Barbara Wells and Keith Reimann
 Gabriel Werczberger
 Paul Werczberger
 Joseph Werner III
Mary and Horace White
Hunter Whittington
 Kelli Wiggins
 Brendan Williams
 Samantha Wilson*
JoAnn B. Winsten
 Susan Wirth
 Jackie and Matthew Wizeman
 Alexander Wojcik
 Shakila Woltz*
 Charmaine Woolford
 Annabelle Xue
 Darlene and Ted Yasson
 Luke Young
 Louise Young
 Zhenhua Zhang
 Ron and Diane Ziemann
 Anonymous (7)



Tribute Gifts

Alex Affatato

Nancy Affatato

Thomas Albrethsen

Carl and Maureen Albrethsen
Lisa and Kurt Hanie

Joan Albrethsen

Jacqueline Sullivan

Zachary Andors

Zachary Andors

Jesse Anderson

Carole L. Wurfel

Spencer Bacher

Jacob Bacher

Laura Beach

Mr. and Mrs. John Kauffman

Nicholas Belfiore

Nicholas Belfiore

Joseph Bendas

Andy and Caroline Armstrong
Susan Barosko
Paul Carella
Carella's Shoes
Jane Chnelich
Coraluzzo Petroleum
Transporters
Frank and Jeanne Czyzyk
Catherine and Brian Danka

Elizabeth and Michael Decker

Ken Dorfman

Linda and Jeff Dougherty

Amy Feminella

The Shiner Family Fund at

Fidelity Charitable

Norman and Helen Greenberg

Roger Healy

Michael Hodges

Mary Ann Isaac

Jamie Leder

John Lenhardt

Judy and Alain Lescarret

Artea Lombardi

Beth Macdonald

Kelli Macdonald-Risner

John Marshall

James McCarthy

Josephine McCarthy

Debby McClain

Marliss McGuinness

Kathleen Moore and

Duncan White

Margaret Norton

Lance Nouvel

Jeffrey Orleans

Constance and Richard Pinelli

Jarrold Blum

PBA 130 Greater Middlesex

County and Princeton

Eugenia and David Ramsey

Nancy G. Richardson

Deborah and Thomas Ritter

Patricia Rotondo

Andrew and Grace Ann Sabados

Marie Santos

Robert Titus

Scott Treiber

Olga and Donald VanderVliet

Gilligan Family Charitable Fund

at Vanguard Charitable

Luise Wallace

Dr. William Besser

Melanie Adams

Anita Adelson

Stephen Adler

Kathy Ales

Ulrike and Volker Arendt

Andy and Caroline Armstrong

Woody Armstrong

Laura Bartlett

Bruce Berger

Amy and Marc Besser

Janet Gail Besser

Patricia and David Botwinick

Michael Brooks-LaSure

Karen Candelori

T. Kim Cromwell

Elizabeth and Michael Decker

Leah Devlin

Laura Dimaggio

Korinne Durando

Billie Emmerich

Maureen Esposito

Michele Evanchik

Karen Fein and Paul Kelly

Shannan Foat-Gelber

Kathryn Fuller

Patricia Gabow



Cathy and Brad Gelfond
 Irene Goldfarb
 Barbara Greenstein
 Rebecca Gurk
 William Gurr
 Kevin Haibach
 Katherine Hempstead and
 Andrew Haughwout
 Lisa Herman
 Jeffrey Hoisington and
 Ellen Baber
 Jeanne B. Katen
 Judith and Richard Kaye
 Sharon Krauss
 Jodi Long Godes
 Mary Marrone-Polo
 Edward E. Matthews
 Lori Melichar Gadkari
 Acesa Mercadel
 Julia Morita
 Jennifer Ng'andu
 Paul and Zsafia Pal
 Stefanie Paul
 Carmella Petitt
 Katherine Hatton and Richard
 Bilotti Fund of the Princeton
 Area Community Foundation
 Julie Luster-Roell & William Roell
 Fund of the Princeton Area
 Community Foundation
 Mimi Schwartz
 Robert Wood Johnson
 Foundation
 William Roell and Mrs.
 Julie Luster-Roell
 Walter and Cornelia Schmidt

Kristin Schubert
 Ruth Schulman
 Alyce Swartz
 Stephen Tarnoff
 David Torres
 Mimi Turi
 Monica Vinluan
 Gabriel Werczberger
 Paul Werczberger
 Tod and Linda White
 Samantha Wilson
 Shakila Woltz
 Adam Zimmerman

Jim Bishop
 Pamela Van Leeuwen

Andrew Boyle
 Linda and Tom Boyle

Donald D. Briggs
 Nancy Briggs
 Theresa and Robert Popola

John Brady
 Stephanie Brady

Bob Briggs
 Scott Briggs

Barry Broder
 Arlene and Alan Balter

Natalie Brovak
 Arlene and Jack Brovak

Michelle Buchinski
 Guiseppina Bellina
 Maria and Mark Buchinski

Mary Carabelli
 Arlene and Jack Brovak

Ava Cibrian
 Luisa and James Phelan

Victoria Cicalese
 Morris County School of
 Technology Employee
 Benevolent Fund
 Maria Izzi
 Marcella Keresztury
 Maria Myers
 Anna Volpe

Anna R. Colangelo
 James Colquist
 The Ricci/Colangelo Family
 Beth Rosenberg

Kristen Culley
 Mary Ann and Thomas Martin

Michael Dinote
 Leonard and Patricia DiNote

Arnold Dorfman
 Linda and Jeff Dougherty
 Shelly Kaplan
 Janice Kaufman





Christopher Dougherty

Kim Sommer

Eden Day and Residential Staff

Susan and Howard Freeman

Eden Staff

Ilona R. Gundersen

Carl Ross Edmunds

Theresa Swett

Maribeth Edmunds

Theresa Swett

Michael Farrell

Judith M. Farrell

Matthew Gischlar

Carol and William Gischlar
Karen Gischlar
Tom and Cindy Schneid
Charitable Account at
Schwab Charitable

William Gischlar

Renee Creo
Beverly J. Dixon
Deborah Dono
Julie Kaminski
Bonnie Lehet
Sharen Licari
Ellen Murphy
Teresa Poedubicky
Richard Reeps
Dorothy Sexton
Linda and James Szwedo
Nancy Whalen

Sally Goldfarb

Koizim Family Fund
at Fidelity Charitable
David A Goldfarb Charitable
Fund at Fidelity Chartitable
Irene Goldfarb

Christopher Gore

Eugenia Fitzgerald

Elizabeth D. Gore

Nabil and Joyce Bejjani
Caroline and David Crane
Anna Humphreys
Meraj Islania
John and Renata Rosamilia

Charlette Gray

Linda Wallace

Norman Greenberg

Bonnie Biel
Suzette Bonafe
Allison Contey
Kathleen Moore and
Duncan White
John Tagliareni

Steven Greenberg

Steven Fink and Lisa Green
Charitable Giving Fund
at Schwab Charitable

Jack Haller

Sue and Michael Easse

Adam Harris

Judi and Herb DiDonna
Sharon and Philip Harris

Joe Haughwout

Irene Hempstead

John Hoehn

Leah Formby

Shirley Holcombe

Harriet and David Riedel

Morgan Ilvento

Jeanne Ilvento

Gage Jacobs

Geraldine and James Jacobs

Estelle Johnson

Pamela Van Leeuwen

Danny Johnston

Karen Gischlar
Joyce and Charles Johnston
Barbara and Daniel O'Connell
Eugenia and David Ramsey
Barbara and Leonard Tylka

Scott Kent

Judi Monahan

Holly Klausner

Rosalind Klausner

Marilyn Kosiorek

Harriet and David Riedel

Don Lane

Ian Wright and Sheila Brown

David Leeds

Lila Singer

Mickey Levitan

Eva and Michael Leeds

Artea Lombardi

Kathleen and Richard Lombardi

Lombardi House Staff

Susann and Arthur Beirn

Michael Lombardi and Family

Gregory Maguire

Gregory Maguire

Marc Mucelli

Greg Maron

Avi Spivack



Brian McHale
Ann E. McHale

Marie Abbate Minimi
Karen Giuffre

Kathy Moore
Lillian A. Rankel and
Andrew Jackson

Patrick Murphy
Gerald and Frances Klein

Xander Ninivaggi
Dana and James

Neil Nota
Alfred Benway
Mark Benway
Michael Carey
Jeffrey Davis
Shannon Garrity
Marisa Marder
Alisa and Michael Maron

Osilama Omogbai
Isimeme Omogbai

Ralph Paglinawan
Renee Held

Maria Passalaris
William Asch and Gina
DelGiudice, MD

Travis Peabody
Eric Peabody

Rhoda Pearson Goodman
Sarah and Sonny Coslov

Paige Petersen
Gina and Steve Ochs

Kevin Petranich
Frank Petranich

Doreen Petrocchi
Fran and Jason Freshman

Nicole Petrocchi
Doreen and Robert Petrocchi

George Picariello
Louis Beierle
Gary Ciambotti
Charles Matarazzo
Jennifer L. O'Connor
Brian and Heather Picariello
Linda Tierno
Alexander Wojcik

Bryan Quigley
Megan Quigley

Ellen Ramer Fernandez
Linda and Jeff Dougherty

Marcia Renney
Kristen Suozzo

Charlie Richardson
Nancy G. Richardson

David Riedel
Marianne and Shelley Epstein
Artea Lombardi
Madelyn and Bernard Pietrucha

Gregory Ritter
Robert Aaron
Maryellen and Christopher Aland
Kelly Bednarz
John and Judith Bierly
Scott Billings
Rosemary A. Cleary
Thomas Costa and Anne Dillon
Erica Czajkowski

Sharon Dalton
Anne and John Danaher
Brian Engstrom
Lyuba Gitman
Linda and Larry Heimann
Susan and Robert Kelly
Eileen and Kenneth Meyers
Tanya Otsuka
Ellen and Robert Patterson
Craig Thompson
Lynn and John Pendergast
Deborah and David Ritter
Deborah and Thomas Ritter
Mary Ann Shaffer
Katie Sitnik
Deidre and Frank Toole
Janice and Steven Toole
Stanley Tripp
Bernadette and Thomas Vokes
Anonymous

Kevin Ritter
Jennifer and Regan Brandon
David S. Brown and
Kathleen Daly

Edward Rohrer
Harriet and David Riedel

Ben Ruch
Erin S. O'Bryan
Mary Ruch

Rita Maria Sammons
Paul Demaria
Mr. and Mrs. Leonard Dreifus
Joann Palermo
Linda and Gary Weaver
Jeanette and Waltert Wisner

William F. Sammons, Sr.
Rose Marie Sammons

Orin Samuels
Martine and Claude George

Matthew Santos
Madeline Castellano
Marie Santos

Linda Scharfman
Ellen and Alan Bowin
Diane and Mark Bowin
Robert Elguicze

Matthew Scharfman
Nitra McAuliffe

Charles R. Schwaneberg
Mr. and Mrs. J.J. Pierson

Paul Serotta
Judd and Linda Serotta

Matt Shaffer
Devon Joiner
Marilyn and Joseph Rosen
Linda and Daniel Shaffer

Michael Straus-Goldfarb
Irene Goldfarb

Richard Sykes
John M. Woytowicz

Henry Brooks Tarnef
Barry Tarnef

Roman Valentino
Julia Bogush

Kevin Valluzzo
Lynda and Robert Valluzzo

Hendrika Van Leeuwen
Lisa and William Bittner
Dianne and Ed Carmody
Michael Critchley
Suzanne Crouch
Judy and Carl DeFazio
John and Janet Francisco
Margaret P. LaChance and Let
the Sun Shine In Foundation
Cornelia and Andy Lagendyk
Kim McCurdy
Sean O'Hara and Brenna Quinn
William and Rita Petrocine
Gregory and Margaret Powell
Kathryn Sena
Damen Thiel
Michelle Tipton
Joan Valenti
Pamela Van Leeuwen
Gary E. Walker
Thomas and Valerie Wandler

Scott VanderVliet
Patricia Beck
Artea Lombardi
Olga and Donald VanderVliet

Wendy Watts
James Shaw

Marko Wilson
Thomas Baugh
Jennifer Bizub
Stephanie Brady
Nancy Briggs

Mike Currie
John Dagostino
Martin and Barbara Davis
Ken Dorfman
Linda and Jeff Dougherty
Dion and Vinny Giannicola
Mark Haftkowycz
Zoriana Haftkowycz and
Mykola Darmochwal
Katherine Handel
Anne and K. David Holmes
Julie Hong
Judy and Alain Lescarret
George Lesenskyj
Artea Lombardi
Kathleen Moore and
Duncan White
Mark Palley
Nikki Palley
Eugenia and David Ramsey
Nancy G. Richardson
Harriet and David Riedel
Deborah and Thomas Ritter
Marie Santos
Joseph Sie
Patty Simmonds
Skylands Family Support
Maria and Laszlo Szijj
Olga and Donald VanderVliet
Roman Voronka
Arthur Wilson
Christine Wilson

David Wilson
Linda Wilson

Kami Zonin-Novj
Linda and Jeff Dougherty





The Noonan Society

Helping to Ensure Eden's Sustainability

Established as the Eden Legacy Society in 1997 and renamed Eden's Noonan Society in honor of inaugural chairman Bill Noonan and his wife Dorothy, the Noonan Society recognizes individuals who have included Eden in their will or a planned gift. This includes gifts of life insurance, qualified and charitable distributions (QCDs), charitable gift annuities, charitable remainder trusts.

Eden is deeply grateful to the families, trustees, staff, and community members whose foresight and generosity ensures that future generations of children and adults with autism will benefit from Eden's mission.

MEMBERS OF THE NOONAN SOCIETY

Lisa & Andrew Abere

Carl Adler+
Linda Adler

Toni & Leon Andors

Joanna Adu & Tyrone Jackson

Caroline & Andrew Armstrong

William Asch and
Gina Del Giudice, MD
Marlena & Steve+ Benjamin
Ravindra & Swati Bhatt
Lois & George Bonnell+
Cindy Bott-Tomarchio
Sandra & Walter Boyles
Anne Bredon+
Gert+ & Lawrence Brennan

Nancy & Don+ Briggs

Charles Brown+
Maria & Mark Buchinski
Mary & Anthony Capawana

Jane+ & David Carroll

Madeline Castellano
Robert Clancy+
Agnes & Carlton Clayton+
Caroll Coffin+
Mildred & Ralph Colavito+
Barbara Corrado
Caroline & David Crane
Kristin & Peter Dawson
Elizabeth & Michael Decker
Harry DeMeo
Toni DeMeo

Pamela Dempsey

Patricia & Leonard DiNote
Richard Dobias+
Dr. & Mrs. Richard Dobias
Kenneth Dorfman
Linda & Jeffrey Dougherty
Mary Farley+

Judith Farrell

Joseph Foley
Tung & Chin-Lin Fong
Stephanie & Jason Frede
Susan & Howard Freeman
David Gartland &
Victoria Stano-Gartland
Jeffrey Gary
Marie Gary

Michael Gaunt

Missy Gaunt

Peter Gerhardt

Claude George
Irene & Samuel+ Goldfarb
Sally Goldfarb & Joseph Straus
Suzy & Robert Goldman
Charlette & Jerry Gray
Barbara Greenberg+
Helen & Norman Greenberg
Beverly & Peter Greenough+
Meredith Greenough+
Pat & Jack Haller+
Catherine Hamara

Sharon & Philip Harris

Patricia & Herbert Hinkle
John Hirsch
Kathy Hirsch

Helen Hoens &

Robert Schwaneberg

Mary Hoens+
Anne & K. David Holmes

Karen & David Holmes

Karleen Holmes

Gina & Lawrence Hookey
Nancy & Robert Humes
Carol & Stephen Hunter
Jane+ & David Johnson
Joseph Kassa
Virginia Kassa
Patricia & Roger Klein

Jordana Koffler
Judith & David LaBrie
Lotti & Jaime Lara
Ruth Larsen
Stella Leeds+
Irmina & Antonio+ Leon
Judy & Alain Lescarret
Erica & Eric Lofgren
Artea & Mike+ Lombardi
MaryAnn & John Lombardo
Madeline & Ralph+ Maccarone
Barbara & James Majeski
Linda & Michael+ Maltzman
Carol & Jeffrey Markowitz
Melinda McAleer
Cathy & Thomas McCool
Lynn & Lawrence McEntee

Michael McGarry

Margaret & Ralph Miano

Anne Miano
Eileen & Francis Mullin
Robert Murray
Elaine & James Napoda
Lorraine Newman

Dorothy & William Noonan+

Laura Novia
Isimeme & Chris+ Omogbai
Lydia & Alex Paglinawan
Susan & Louis Paporozzi+
Paige Petersen & Curtis Jordan
Paul Prior
Doreen & Robert Petrocchi
Amy Pickett
Dasha & Alexander Polyakov
S. Paul Prior
Vincent Quigley Sr.+
Eugenia & David Ramsey
Amy Gotlin & Michael Ravitz
Nancy & Charlie+ Richardson

Harriet & David Riedel
Deborah & Thomas Ritter
 Bonnie Galloway &
 Robert Robinson
 Eileen & Andrew Rubin
 Lisa & John Ruch
 Lydia & James Ryba
 Maria Lisa & Bill Sammons
 Janet & Frank Sanclementi+
 Marie Santos
 Gina & Vincent Scanelli
Marge & Ed+ Schwallie
 Jean Schwankert+
 Alexander Scocco+
 Nancy Wallace+ & David Shiner
 Natalie & Harry Shiner+
 Joan Simon+
 Rosemary Slattery
 Louise & Richard Smith+
 C. Lynn Spirko
 Mary & Richard Staffeldt
 Adele & Hollister Sykes
 Rachel Tait
 Lauren & Paul Taylor
 Sandra & Stephen Thomas
 Terry & Harold Thompson
 Robert Titus
 June+ & Kock-Yen Tsang
 Molly & Lewis+ Turlish
 Catherine and Jeffrey Vamos
 Kim Bannon-Van Leeuwen &
 Kenneth Van Leeuwen
 Pamela Van Leeuwen
 Elizabeth & Paul von Autenried
 Ruth Walker+
 Susan & Thomas Walker
 Neng Wang & Alan Staniforth
Patricia Watson
Kathy & John Watts
 Malcolm Wernik+
 Mary & Horace White
 Christine & Abe+ Wilson
 Linda & Chuck+ Wilson
 Mary Windels
 Deborah Zabilowicz
 John Zahorsky

Bold print indicates charter members
 + Deceased members

Please contact the Development
 Office if you believe this is an error.

“Once you are part
 of Eden, you are
 part of the family.”

—CAROLINE CRANE

Noonan Legacy Society Spotlight: Caroline Crane

Caroline Crane retired from her role as Eden Autism’s Development Associate/Donor Information Specialist in 2019, but she remains connected to the organization through the Noonan Legacy Society. “Once you are part of Eden, you are part of the family,” she said.

During her time at Eden, Caroline saw how the work done in classrooms and throughout the Adult Services program changed lives. Success stories—stories of children’s frustrations fading as they learned to communicate on their iPad, the story of a child who used to cry when she came to school now laughing and smiling with her Eden teachers, stories of participants mastering daily living skills—touched her heart. “At Eden, they can take a problem that other places can’t solve and they know how to address it,” she said.

Inspired by these stories and the other donors she encountered through her work, she and her husband David joined the Noonan Legacy Society to help these success stories continue. “You can see all the good that Eden does for people with autism and their families,” she said.



