

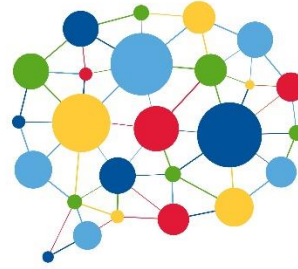

**PRINCETON
LECTURE SERIES**



Neurobiology and Autism: Genetics, Comorbidities, and Dual Diagnosis

Friday, June 3, 2022 9 AM – 3:30 PM

Munich RE Conference Center
665 College Road East, Princeton, NJ

Person Attending _____

School/Organization _____

Address _____

Email _____ Telephone _____

Please register me for (choose one):

Lecture Series: In-Person Attendee – \$100 Lecture Series: Virtual Attendee – \$50

_____ I require BACB Type 2 CEU Credits

_____ I require a Professional Development certificate

How did you hear about the Princeton Lecture Series?

Email/Eblast School District Word of Mouth Social Media

Website Other _____

Method of Payment:

_____ Check or Money Order Made Payable to: Eden Autism

_____ Purchase Order Number _____

Please complete one form per registrant and email to jennifer.dacunha@edenautism.org.

Additionally, mail this form and payment to:

Eden Autism
Attn: Jennifer DaCunha
2 Merwick Road
Princeton, NJ 08540

For more information, email development@edenautism.org or call (609) 987-0099 ext. 3512